

September Meeting Problems and Solutions

Shaper Power- The problem is the burning while using some bigger bits. It is noted that shaper may not have enough power since it is very important to not take too much wood on each cutter's pass.

Kiln Drying- for lumber cut from local logs

One source is Allwood Products,
Coldspring, Texas,

One member in Rosenberg has a drying kiln (would this member please contact the editor about an article on his drying procedures)

Freeman Anderson has a Solar Drying Kiln, he lives in Pasadena, Texas.

Build your own kiln from an article in Wood Magazine. Check with Don Richardson to do a article search.

Safety

With the oppressive heat we are having this summer (and continuing this fall -edt.) it is important to take care of ourselves in the shop. The biggest assistance is to drink plenty of water. Dehydration is a very serious problem and even in the shade of the shop it can be bad.

Book Review by Zatis Murphy

Joining Wood (The workshop companion), by Nick Engler, Rodale Press, Inc. 1992, 124 p.

Contents:

1) A Joinery Primer

Types of joints, the purpose of joinery, tangential/radial movement of common wood species, the value of simplicity

2) Selection Tools and Preparing Materials

Joinery tools, preparing the wood

3) Simple Joints

Basic woodworking cuts, cutoff jig, compound miter angles, miter jig, using a router plane, examples of simple joinery

4) Reinforced Joints

Splined miter jig

5) The Versatile Mortise and Tenon

Mortise and tenon tips, mortising fence, using a mortiser, tenoning jig, pegging a mortise-and-tenon joint

6) Interlocking Joints

Increasing gluing surface, finger-joint jig, dovetail aids

There are four projects using many of the joining techniques described in the book.

The book is well illustrated with photographs and drawings. Instructions are stated thoroughly and clearly. Especially good are numerous highlighted boxes labeled "Try This Trick", "For Your Information" and "For Best Results".

From the President's Shop

The barbecue has come and gone. Everyone seemed to enjoy visiting with one another, something we don't have a lot of time for at our regular meetings. The excellent food was provided by Weatherly's Catering. Walt demonstrated weaving the seats on his stools. I was prepared to demonstrate turning a perfumer, but never got around to it.

Fall is here, so it is time to nominate officers for 1996. The Board will present a slate of officers at the October meeting, and we will vote at the November meeting. Anyone may nominate others in addition to the slate presented by the Board. Just be sure anyone you might want to nominate is willing to serve.

It appears that we will be able to continue meeting at the Bayland Community Center for the reset of this year, while the center is being remodeled. We will be a little crowded until the remodeling is finished.

A reminder: the time is now to make something for our charity donation. The North Side Splinter Group is making good progress on four wagons to be donated to Northwest Ministries.

October Meeting

- Place:** Bayland Community Center
Bissonnet at Hillcroft
- When:** October 14, 1995 at 9:00 am
- Program:** Southwest Wood Guild
1995 Charity Gifts
- Raffle:** Prizes supplied by Woodcraft
Supply and Brad Hartman.
-

Remember: Sw Wood Guild folk, bring your completed projects to talk about and show. We will be turning them over to Art Chester at the meeting.

Quotes for the Month

They were friends, as only a craftsman can be, with timber and iron. The grain of the wood told secrets to them.

— George Sturt,
The Wheelwright's Shop (1923)

The best and the poorest grow together, even of the same varieties. ... It doesn't seem to be locality so much as it is the individuality of the tree itself. It is something I cannot explain.

— W. G. Shepard
in *Practical Carriage Building* (1892)

Tom sat on a shingle-horse in the open door of the mill. A warm May breeze blew lightly through the open window, and the afternoon sunshine floated in upon the floor.

— Mable O'Donnel,
Singing Wheels (1954)

From the Editor's Bench

The Holiday Season is coming and gifts for friends and family is on many of our minds. Sometimes the best gift is not a particular item but the time we give. Maybe the gift of your time teaching some of your craft to children through Scouts or Big Brothers and Sisters, or by building needed special furniture for Habitat for Humanity. The needs are in our communities and our skills can be very helpful. Think about it.

I read an article in Fine Woodworking about scrapers. I have them in my tool box but until lately have not been using them. The usual solution has been to sand with various grits until I have lots of dust and a finely scratched surface. After reading and practicing I am getting better. Now there is less dust and more shavings. I am not as good as I would like to be but now I am hooked (pun intended) and more complex grains are being considered.

I am better at tuning my planes but still won't tackle bird's eye maple. The time will come.

November Newsletter Deadline: October 30, 1995

Officers

President	Jimmie Harp	664-4906
Vice President	Saul Harris	341-5373
Sec'y/Treas.	Lee Palfreyman	497-7085

Services

Book Library	Martin Imber	292-1606
Video Library	Denis Muras	943-7745
Literature Search	Don Richardson	661-1365
	Zatis Murphy	469-3563
Name Tags	Zatis Murphy	469-3563

Directors

Andy Anderson	730-1030
Art Chester	469-1990
Steve Procter	728-1459
Don Richardson	661-1365

Newsletter Editor - Walt Turpening, 879-5640
Newsletter Distribution - Thad Brown, 522-8364



686-6176

FAX: 686-3217

4910 West 34th St, Houston, Texas 77092
Hours: M-F 7:30-5:00 SAT 8:30-12:30

DOMESTIC & IMPORTED HARDWOODS

Ash, Aspen, Basswood, Birch, Aromatic Cedar, Cherry, Cypress, Lacewood, Mahogany, Maple, Oak, Padouk, Pecan, Poplar, Purpleheart, Redwood, Sycamore, Teak, Walnut and more.

- *Quality Domestic & Imported Plywood (Interior & Marine)
- *Edgebanding & Veneer
- *Butcher Block Tops
- *MDF & Melamine
- *Moulding
- *PERSONAL SERVICE
- *PROMPT DELIVERY
- *ON-SITE CUSTOM MILLING

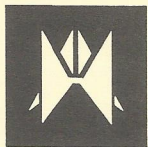
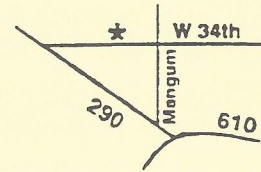

AUSTIN HARDWOODS

13001 Veterans Memorial Dr #408

- Rare Exotics - over 80 species in stock
- Turning Stock / Veneers / Dowels
- Flooring / Moldings / Plywoods
- Finishing Supplies
- Millwork & Woodwork available including Custom Profiles
- Custom Knife Grinding Services
- Project Hardware

2/95

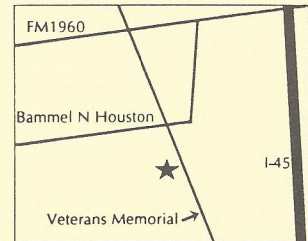

440-0764



WOODCRAFT® Your Most Complete Woodworking Store!

Hand & Power Tools
Sanding & Scraping
Planes
Cabinet Making Supplies
Vises & Clamps
Saws

Carving Tools & Chisels
Wood Boring Tools
Woodburning
Woodturning
Project Kits & Supplies
Shop Accessories
Books & Videos

Hardware
Finishing Supplies
Safety Equipment
Sharpening Supplies
Workbenches
Picture Framing Tools
Classes

Routers & Accessories
Hardwoods & Exotics
Marking & Measuring
Power Tool Accessories
Files & Rasps
Clock Supplies



WOODCRAFT®

Woodworking Tools ■ Books ■ Supplies ■ Since 1928

Woodcraft ■ Northbrook Shopping Center ■ 5360 West 34th Street
Houston, TX 77092 ■ Phone: 713-681-5200

M-W & F: 9AM-7PM ■ TH: 9AM-9PM ■ Sat.: 9AM-6PM ■ Sun.: Noon-5PM

Pasadena Industrial Supply

Porter Cable #9853S 12V Cordless Drill Kit

- Adjustable clutch 10 to 230 in. lbs.
- Two speed ranges: 0-350 & 0-1,000 RPM
- Variable speed, reversing
- Extra battery
- Includes steel carrying case

Must Show Ad
Prices Good For Club
Members Only

\$159

List \$330

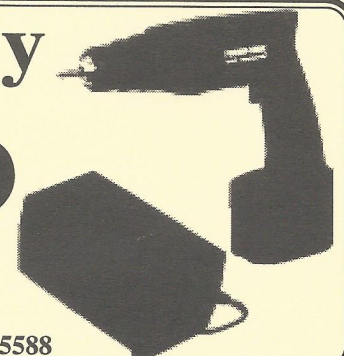

222 West Pasadena Freeway, Pasadena Texas 77506 472-5588

HARDWOOD LUMBER CO.

700 E. 51/2 St. (In The Heights)
 Houston, Texas 77007
 (713) 862-6628
 Hours: M-F 7:30-5:00, Sat. 8:30-1:30

We stock over 65 species of lumber including hard to find exotics!

Also: Plywood, Veneer, Moulding, Formica, Custom Milling, Woodworking Tools, Books, etc.

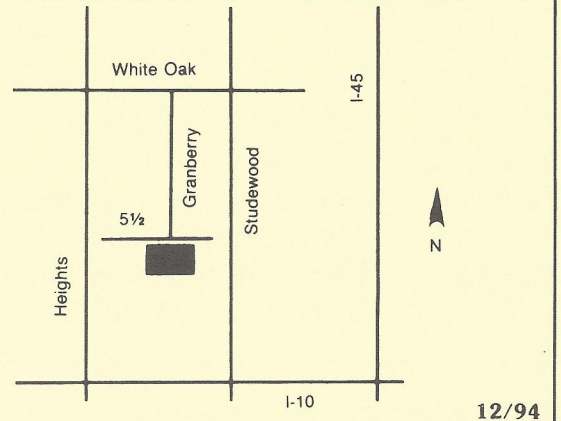

Send Today for the Most Complete Catalog Selection of Woodworking Supplies

Please Enclose \$1.00 (3rd class) or \$2.00 (1st class)

Name _____
 Address _____
 City _____ State _____ Zip _____

Orders Shipped Within 48 Hours

7/95

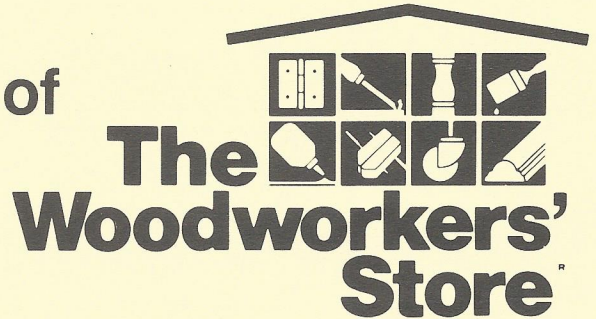

21801 Industrial Blvd., Rogers, MN 55374

JET Rebates Are Back: Save \$20 to \$100 on JET Woodworking Machinery

Increase your savings with Jet Buck\$. Buy selected JET machines and get \$30 off on your next JET machine purchase!

Come in or call for full details

Just in: Makita's NEW Plate Joiner: \$219.95 Save \$20

7123 SouthWest Fwy, Just North of Bellaire Blvd.

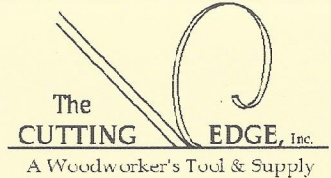

Mon. - Fri. 9 am to 6 pm
 Sat. 10 am to 5 pm
 Sun. Noon to 4 pm

(713) 981-9228

WwCH Membership

To Join the Woodworkers Club of Houston for 1995, bring this form to a regular meeting or send your dues to:
 WOODWORKERS CLUB OF HOUSTON, P.O. BOX 34481, HOUSTON, TEXAS 77234

Make checks payable to Woodworkers Club of Houston.

Renewal Membership \$24.00

New Membership is prorated if 1st year is less than 1 year.

WwCH Membership Form

Last Name _____ First Name _____

Address _____ Spouse's Name _____

City _____ Home Telephone _____

State _____ Zip _____ Work Telephone _____

Renewal Membership \$ _____ New Membership \$ _____

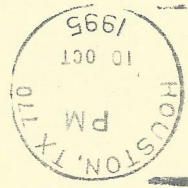

Woodworkers Club of Houston
P. O. Box 34481
Houston, TX 77234

Printed by: **Speedy Printing Service of Texas** 3433 West Alabama, Suite C • Houston, Texas • (713) 877-8466

Remember Your Charity Projects!