

THE WOODWORKERS CLUB OF HOUSTON

VOLUME 19, NUMBER 6

JUNE 2003

WWW.WWCH.ORG

WWCH WEBMAN SPEAKS OUT

BY GARY ROWEN

Need answers to some unique or particularly perplexing woodworking questions? Would you like to ask the experts your questions? Go to our website at www.wwch.org and navigate your way to our Problems and Solutions Board. It is a forum where you can ask your question or post your answer or just make a statement. Todd Burch is our most frequent poster to our Problems and Solutions with answers to some of our most perplexing dilemmas. Give our Problems and Solutions Board a try. I think you'll like it. And by the way, it is a pop-up free site.

Below: This wonderful blanket chest was built by Rob Brayton. It was constructed using African mahogany and birch plywood and was finished with three coats of Deft. Beautiful work, Rob!

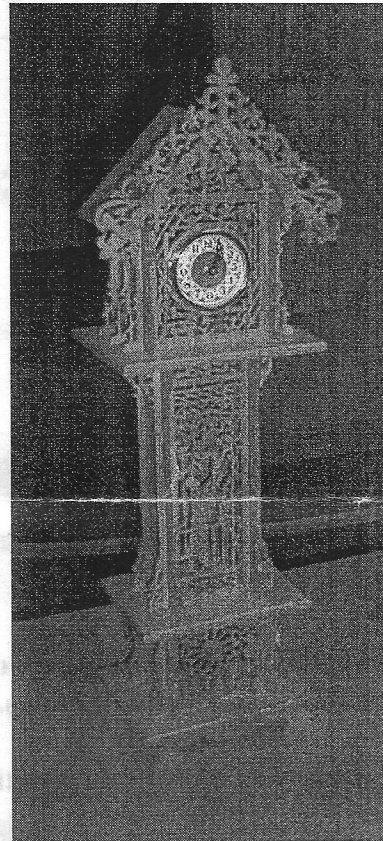
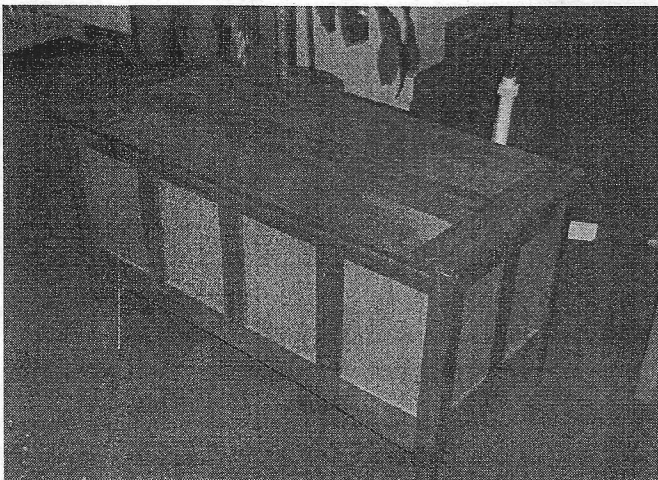

Above: This is Paul Koury's third scroll-sawn clock using wood that he has snatched from various city dumpsters. This clock took approximately 35 hours to cut over a period of 3 weeks.

MAY PROGRAM ---

CIRCLE SAW

Right: Bill Harrison and Randy Kuhn answer questions from the crowd regarding the technical aspects of table saw blades, among other topics.

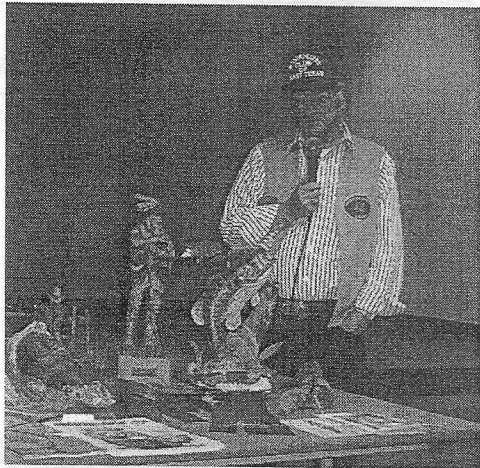
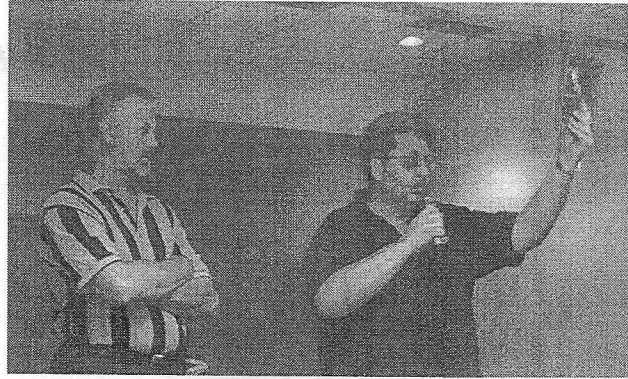

Above: Robert Pulley shows off his basswood and butternut carvings. "Forest wood" is his favorite choice of wood, and Jim Taylor for hand tools. Robert uses Dremel tools for a few details (eyes, e.g.). The colors are artist oils and acrylics for the birds.

For Sale:

Delta 10 inch Table Saw

Work Bench

Window Air Conditioner

Bowling Alley Maple

100 Hand Tools & Accessories

All must Go!!

Contact: Bill Baker
713-667-8381

NEWSLETTER ADVERTISING RATES

The Woodworkers Club of Houston Board of Directors has set uniform rates for advertising in our newsletter. The rates agreed upon are: \$50.00-for a full page spread, \$25.00-for a half page; and \$12.50 for a quarter page. Due to the relative high cost of postage and copies the board would like the newsletter to be self supporting. This is a great opportunity for woodworking related companies to reach nearly 200 buying customers. Invoices will be sent to current advertisers asking for their support.

AT YOUR SERVICE

President:

Ken Kooser - 56-890-4030

Vice-President:

Paul Koury - 81-997-6309

Secretary:

Gary Rowen - 81-486-2013

Treasurer:

Todd Hall - 81-332-2318

Communications Director:

Justin Kelly - 81-357-0127

Director:

Art Chester - 81-997-1783

Director:

Joan Loggins - 71-779-1726

Director:

Jim Robertson - 81-263-2159

Director:

Al Morrow - 81-767-7746

Book Librarian:

Andrew Robinson - 81-286-5644

Video Librarian:

Blaine Stokes - 81-498-2920

Software & Literature Search:

Jack Hutchison - 81-493-2633

Saul Harris - 81-341-5313

Name Tags:

Joe Edelen - 81-437-5934

Coffee:

Loretta Buckley &
Bill Hochmuth

Web Master:

Gary Rowen - 81-486-2013
row1@sbcglobal.net

Newsletter Editor:

Justin Kelly - 81-357-0127
justinkelly@swbell.net

REMINDER!!

Dues are \$24 per year.

Dues are prorated for
new members ONLY.

Renewing members in
June: \$24.

New members in
June: \$14.



New Members

Please extend a warm welcome to our new
members from our May meeting:

Bill Cole

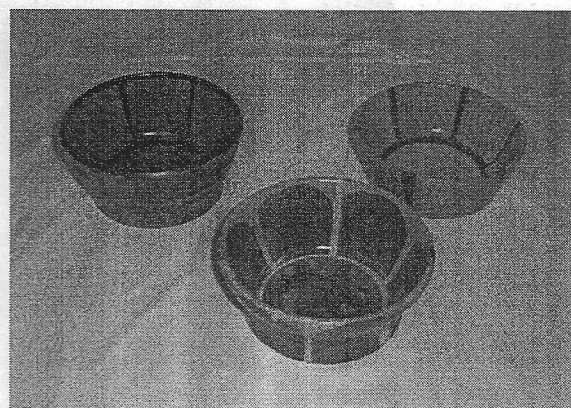

Above: These bowls were made by Lon Kelley. They
were prototypes in Lon's experimentation with
Bondo and epoxy. Lon found Bondo doesn't work
well, but epoxy is okay.

BRANDLE'S SAWMILL

ROUGH SAWN
PINE AND
HARDWOODS

CUSTOM SAWING
AVAILABLE

LOGS UP TO 36"
DIA X 24'

13868
LAKELAND DRIVE
MONTGOMERY,
TEXAS 77356

936-597-4575

PROJECT OF THE MONTH --

EXACT-WIDTH DADO JIG

Here's a jig for routing bookcase or cabinet-side dados that exactly match the thickness of your shelf stock. Better yet, no special bits are needed. Just use an ordinary straight bit and a guide bushing. (We used a 1" guide bushing and a 1/2" straight bit.) To start, cut a 3/8" rabbet 3/8" deep along the inside edge of both guide rails (A). Then complete the jig as shown in the drawing, below, right. To customize the rails for a different bushing and bit, install them in your router and trim the protruding lip of the rabbet in the guide rails, as shown in the Dadoing Detail. The remaining lip will now match your bushing/bit combo.

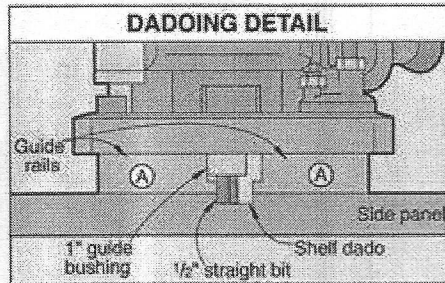

To adjust the jig for the exact width of your shelf stock, slip the jig over the shelf stock as shown in the Adjusting the Jig drawing. Pull the guide rails (A) tightly against the stock, and tighten the wing nuts. Slip the jig off the stock, and clamp the jig onto the piece being dadoed, centering the opening between the rails (A) over the marked dado on the side panel. Adjust the depth of cut with your router sitting on top of the rails. Start the router and make one pass with the guide bushing riding against one of the rabbeted rails. Make a second pass riding the bushing against the opposite rabbeted rail.

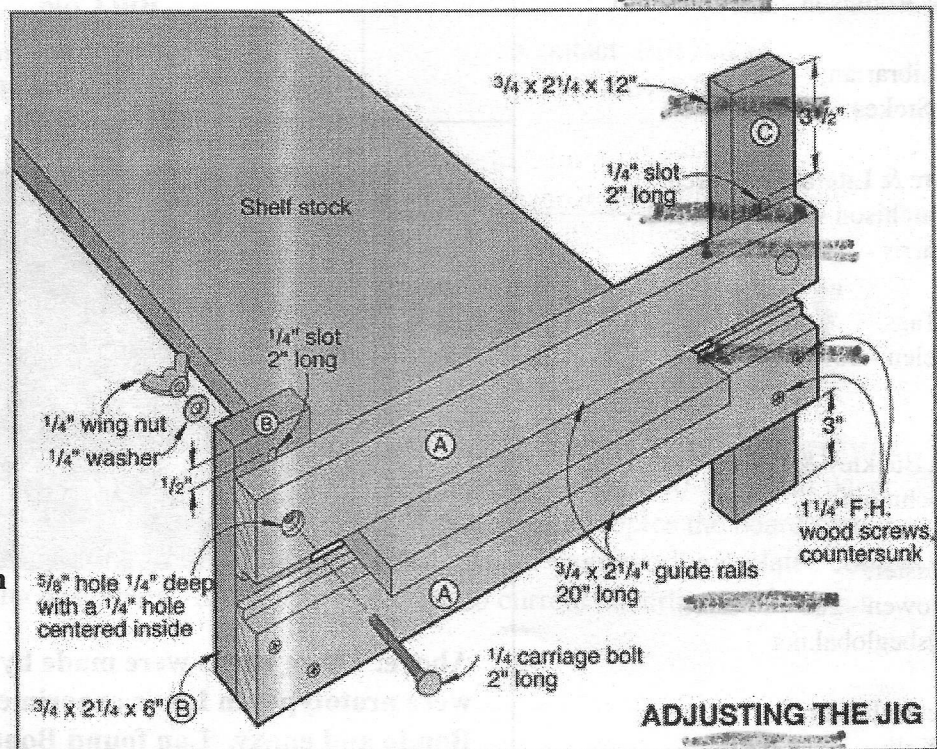

Reprinted with permission
by Wood Magazine.
www.woodmagazine.com.



These two projects were both built by Glen Edwards. The soccer plaque (below) was built for Glen's granddaughter, while the figure on the left is one half of a southwestern style quilt rack. Excellent work on both projects, Glen!



Featuring the Finest Tools The World Has To Offer

English Hand Tools By Record, Stanley, Henry Taylor, & Robt. Sorby.
 Japanese Saws, Chisels & Stones By Gyokucho, Matsumura, and King.
 Biesemeyer, Makita, Bosch, Starrett, Irwin, Olson, Jorgensen,
 Magna-Set, Freeborn, Lie-Nielsen, & Incra: All Made In The USA.
 Canadian Chucks and Hand Tools By OneWay & Veritas.
 European Tools by Freud, Tormek, Sjöberg, Stern, & Footprint.

PLUS: The Best Prices On JET Machinery Every Day!

We are an Authorized JET Service Center.

7123 SouthWest Fwy, Just North of Bellaire Blvd. (713) 981-9228

The
CUTTING EDGE, Inc.
 A Woodworker's Tool & Supply

Mon. - Fri. 9 am to 6 pm
 Sat. 10 am to 5 pm

Below: This jewelry box, made from MDF, was constructed by Ken Kooser. Ken used a JoinTech Smart Sled for the cuts on the star.

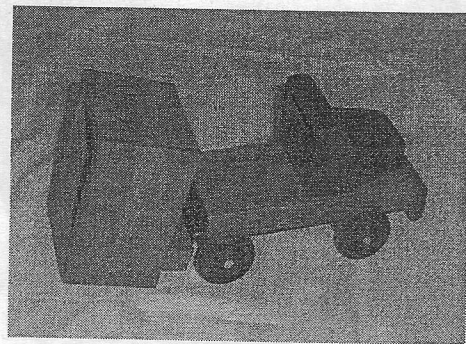
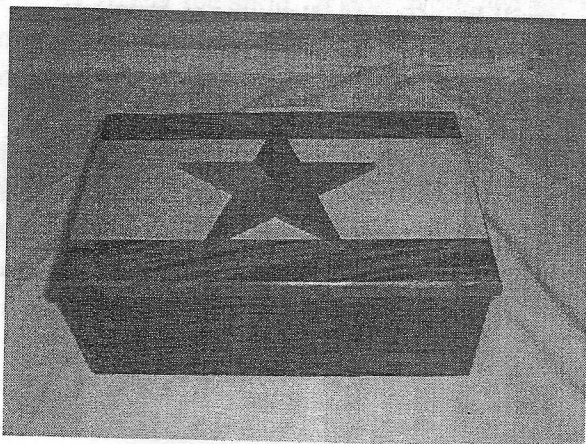

Above: Hank Merry crafted this dump truck out of cherry and red oak. He used Watco oil for his finish.

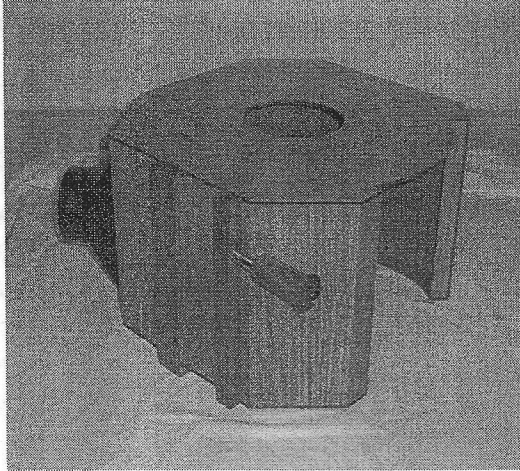

Left: This dust collector was built by Hunter Malson. Hunter built it out of 1/4 plywood and used only glue and a Porter Cable pin nailer in its construction.

Below: This absolutely gorgeous music stand, built from red oak, was constructed by Gene Volentine and was finished with jacobian stain and polyurethane. This piece is stunning!!

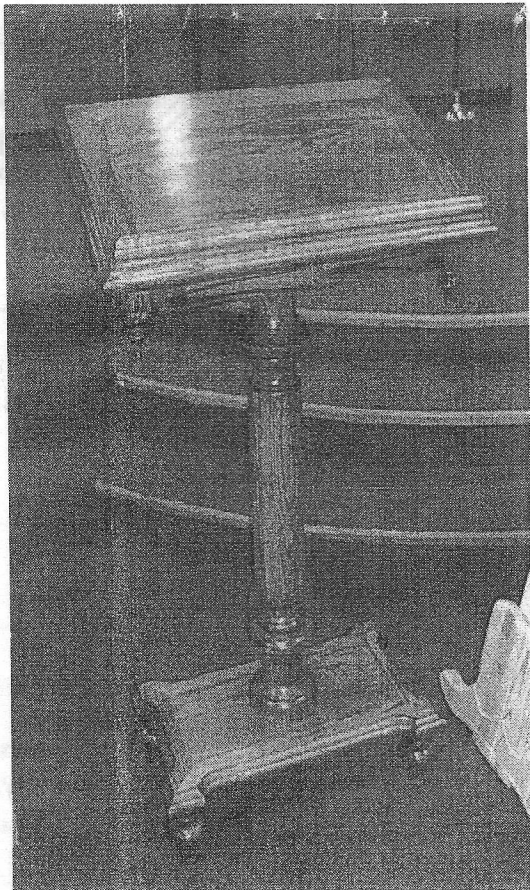

Below are a list of presentors who will be giving programs and demonstrations during the coming months. Be sure to take note of the speakers and attend the meetings!

- 1. Bosch Tools - a mini tool fair including several give-away door prizes.**
- 2. Titan Tool, Inc. - Our chance to learn about finishing equipment (Air Assisted, Airless, and HVLP equipment).**
- 3. Dewalt Tools - demonstration of their tools (possibility of door prizes - stay tuned)**
- 4. Saul Harris - long time member gives a program on table saw safety.**
- 5. Hitachi - demonstration of thier tools (will be offering discount to WWCH members)**
- 6. Delta Tools - demonstration of their tools (will also be answering questions).**
- 8. John Gay - program on how to chip carve**
- 9. Circle Saw - program on table saw tune up and alignment**

Right: This table using red oak and mortise & tenon joints was built by Marcus Brun. The finish, consisting of 1/2 mineral spirits & 1/2 polyurethane, was rubbed in with a sock. The top of the table is 1/2 plywood.

Note: A copy of the plan for this table is available for download on our website: www.wwch.org

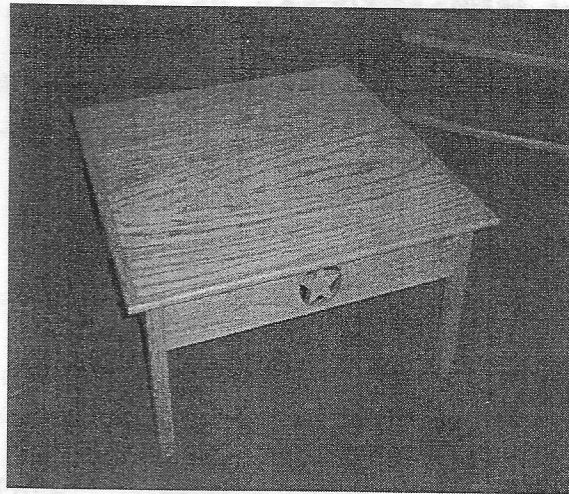

PREZ SEZ:

BY KEN KOOSER

I thank the club and board sincerely for sending flowers to my mother's memorial service in Oneida, Kansas. They were red carnations and gladioli with yellow spider mums, very beautiful. Since I have been President, it has been the club's policy to recognize members and families when ever appropriate. Please inform a board member or myself when such an occurrence exists. Two or three years ago I penned several articles on shop safety. They either opened or closed with - "Working with wood is inherently dangerous. Using hand or power tools improperly or ignoring standard safety practices can lead to permanent injury or even death. Please keep safety foremost in your mind whenever you're in the shop" - I plagiarized this from one of the woodworking magazines I read. Plagiarize is another way to say creative research, but where it came from is not as important as doing it. Since the first of the year when I moved up to a 3 hp cabinet saw I've had two incidents that could have been accidents. I let a 20-inch square of 3/4-inch plywood get into the blade and it pitched it across the shop. It only wounded my pride, but the potential was there for "permanent damage or even death". The second deal was when I was raising the blade to cut into a 1/4 inch veneer plywood square when the bottom half ripped out leaving me holding the top of the plywood with most of its core gone. I'd never seen that happen before either. Again no injury, but the potential was there. We have a lot going on now with the club. In addition to our great meetings, we are planning a super picnic slated for October 25 right here at Baylands. Club member Jim Douglas donated some fine hand tools to the club. I've looked up replacement costs, in many cases, replacements are not available and it comes to well over \$500. We all thank you, Jim. We already have router bits and some tools for the auction. We expect the list to grow and plan on a real good time. Thanks to all who have taken the challenge and attended the board meetings, we need your input, and we do listen. Welcome back to two of our former advertisers, Houston Hardwoods and Woodcraft. The Board reduced advertising rates and offered former advertisers a deal for the remainder of the year.

WOODWORKERS CLUB OF HOUSTON
30630 QUINN ROAD
TOMBALL, TEXAS 77375

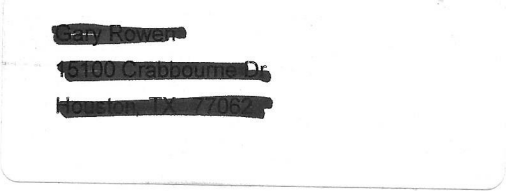
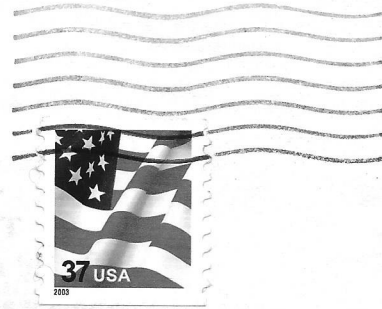

CALENDAR OF EVENTS FOR JUNE:

6/14/03 - Meeting at the Bayland Community Center - 9:00 A.M.

77062+2622 15

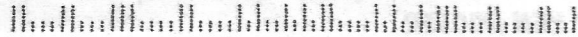

Visit Houston's Most Complete Woodworking Store!

- Carving Tools
 - Workbenches
 - Hardwoods & Exotics
 - Sharpening Supplies
 - Woodburning
 - Vises & Clamps
- Files & Rasps
 - Project Kits & Supplies
 - Finishing Supplies
 - Power Tools
 - Planes • Saws
 - Shop Accessories
- Routers & Accessories
 - Woodboring Tools
 - Sanding & Scraping
 - Safety Equipment
 - Marking & Measuring
 - Cabinetmaking Supplies
- Woodturning
 - Picture Framing Tools
 - Clock Supplies
 - Hardware • Chisels
 - Books & Videos
 - Classes & Demos

Directions:
 Traveling from the South, take 610 to NW corner and take 290 towards Austin. Exit at Hollister, make a U-turn under 290 and make a right, into our parking lot. Traveling from the North, take 290 South and exit at Hollister. Travel through Hollister and turn right, into our parking lot.

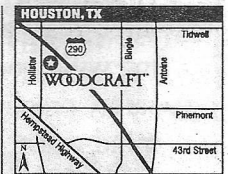

Hollister Pointe Centre • 13155 Northwest Freeway • Houston, TX 77040 • Ph: 713-690-8508 • M - T - W - F: 9AM - 7PM, Th: 9AM - 9PM, Sat: 9AM - 6PM, Sun: 10AM - 5PM

WOODCRAFT™ Helping You Make Wood Work™



713-686-6176

FAX: 713-686-3217

4910 West 34th St, Houston, Texas 77092
 Hours: M-F 7:30-5:00 SAT 8:30-12:00

DOMESTIC & IMPORTED HARDWOODS

Ash, Aspen, Basswood, Birch, Aromatic Cedar, Cherry, Cypress, Lacewood, Mahogany, Maple, Oak, Padouk, Pecan, Poplar, Purpleheart, Redwood, Sycamore, Teak, Walnut and more.

- *Quality Domestic & Imported Plywood (Interior & Marine)
- *Edgebanding & Veneer
- *Butcher Block Tops
- *MDF & Melamine
- *Moulding
- *PERSONAL SERVICE
- *PROMPT DELIVERY
- *ON-SITE CUSTOM MILLING

